Vmag™

ALL STACKED • ALL NATURAL

THE SCORE GROUP®

VOLUPTUOUS.COM

JUNE 2015

Voluptuous®

INTRODUCING F-CUP Juliana Simms

HOME ALONE
Three busty babes give in to lezzie lust!

LIZA LOVES ANAL
JJJ-cupper's first f⋆ck and an interview.

BOOBS & BOOTY
34JJ Olivia Jackson goes all the way.

4 HOT V-GIRLS DEBUT

VIDEO INSIDE

HARDCORE EDITION
SALE TO MINORS IS FORBIDDEN

88

CASSIE CUTE
Adorable 34F-cupper jumps on a stunt cock's saddle for the first time.

Vmag™
JUNE 2015

CONTENTS

VOLUME 22, NUMBER 6

DEPARTMENTS

5 **V-MAIL**
Where readers chime in about the V-Girls and all things big boobs.

28 **V-SPOT**
Micky bra winner, Hitomi's return and The Busty Girl At The Burger Joint.

FEATURES

44 **INTERVIEW: LIZA BIGGS**
The JJJ-cup stunner's first XXX and a steamy tell-all interview.

PICTORIALS

10 OLIVIA JACKSON XXX
20 JULIANA SIMMS
29 DULCINEA
36 BARBARA ANGEL
56 ROXANNE, JOANA & AMORINA
65 ANASTASIA
70 LOLA
77 CHLOE ROSE
88 CASSIE CUTE XXX

NOTICE: THIS IS ADULT MATERIAL
All of the performers/models, and all of the characters that they portray, were over 18 years of age at the time of the photography. The content is inappropriate for minors and appropriate care should be taken to ensure that it is not viewed by anyone under 18 years of age.

Voluptuous (ISSN #1087-7657) is published monthly, except in September, for a total of 11 issues per year. Subscriptions (12 issues): $69.95 per year in the USA and $99.95 (U.S. funds only) in Canada. Published by The SCORE Group, 1629 N.W. 84 Ave, Miami, FL 33126. Periodicals Postage paid at Miami, FL and additional mailing offices. POSTMASTER: Please send address changes to: Voluptuous, 1629 N.W. 84 Avenue, Miami, FL 33126.

56

ROXANNE, JOANA & AMORINA

Girls-night-in has never been hotter. Three super-stacked naturals fondle, lick and tease.

OLIVIA JACKSON PG 10 **JULIANA SIMMS** PG 20

LIZA BIGGS

She'll tit fuck you, then make you a sandwich. Liza's your dream cum true. PAGE 44

DULCINEA PG 29 **BARBARA ANGEL** PG 36

ANASTASIA PG 65 **LOLA** PG 70 **CHLOE ROSE** PG 77

CAT BANGLES
TITS ON TOP. THE DDD-CUP LATINA IS 2014'S REIGNING QUEEN OF KINK
MAY '15 ISSUE

VOLUPTUOUS

subscribers can now add a **XXX bonus DVD** to their subscriptions. You get a DVD packaged with each issue!

IT'S THE PERFECT JACK PACK AT AN ABSOLUTELY INCREDIBLE PRICE!

Get 12 ISSUES of Voluptuous PLUS 12 BONUS XXX DVDs FOR ONLY $99.95!

Or get 12 ISSUES of the magazine only for just $69.95

TOLL-FREE U.S. & CANADA 1•800•421•0760 EVERYWHERE ELSE +01•305•662•5959 24-HOUR, 7-DAY FAX 1•305•662•5952

MAIL TO: The SCORE Group (Dept. VO0615), 1629 N.W. 84 Avenue, Miami, FL 33126 USA

❑ **SEND ME 12 ISSUES OF *VOLUPTUOUS* WITH XXX DVD: $99.95/C$163.95/£93.95/€117.95**

❑ **SEND ME 12 ISSUES OF *VOLUPTUOUS* ONLY: $69.95/C$129.95/£72.95/€92.95**

Allow 4-to-8 weeks for delivery of first issue. All magazines will arrive in a discreet envelope to protect your privacy. By signing below, you certify that you are at least 18 years old. We accept checks or money orders in U.S. dollars, Canadian dollars, UK pounds and euros only. All other countries: DVD Subscription $139.95/Magazine subscription $109.95. U.S. credit card orders must provide exact billing address if different from mailing address. New and current subscribers to *Voluptuous* will automatically save 15% off all DVDs and Magazines available in *Voluptuous*. This discount applies to SCORE Group products only, to be deducted prior to the addition of any S&H charges where applicable. Plus, new and current U.S. subscribers receive FREE S&H on all SCORE Group DVDs for the length of your subscription. *No discounts on magazine subscriptions. Some additional restrictions may apply. **15% discount available to U.S., Canada, U.K. & Mexico subscribers only. Offer expires July 5, 2015.**

➤ **PLEASE INDICATE:** ❑ *NEW* ❑ *RENEWAL* *All special offers mentioned above are non-transferable and are applicable as long as your *Voluptuous* subscription remains current. Discounts and free shipping offers cannot be combined with any other discount offers and may be revoked at any time at the sole discretion of *Voluptuous* and/or The SCORE Group. Current subscribers who wish to switch to a DVD Bonus subscription will receive a dollar amount credit for undeliverable issues that may be applied towards the new subscription.

➤ **PAYMENT METHOD:** ❑ Check ❑ M.O. ❑ M/C/Eurocard/Access/Sirrus ❑ VISA/Plus ❑ AMEX ❑ Discover/Novus ❑ Maestro ❑ JCB ❑ Diners Club ❑ Union Pay

Card#_____ Exp._____ Security code_____ Amex Security code_____ Name_____ Age_____

Address_____ City_____ State_____ Zip/Post code_____

Country_____ Email_____ Signature_____

VO0615

CREDIT CARD ORDERS WILL NOT BE PROCESSED WITHOUT A SIGNATURE

V mail

SEND YOUR LETTERS TO:
V-Mail, 1629 N.W. 84th Ave.,
Miami, Florida 33126 USA
Fax: 305-662-8922
EMAIL: VOLUPTUOUS@SCOREGROUP.COM

We've thoroughly enjoyed our first tastes of G-cupper Maya Milano. She's into guys and girls. Would you want to see Maya taste another girl's sweet pussy?

HE WOULD LIKE TO SEE A LOT MORE OF KAMILLE

Dear *Voluptuous*,

Boy, am I glad I renewed my subscription. Seeing Liza Biggs' debut pics alone made it worth it, but the entire March '15 issue was something to behold. I'm pretty sure Liza will have my vote as the year's top newcomer.

Kamille Amora's hardcore pictorial was a pleasure to see as well. Kamille mentioned that she is into girls in that pictorial. Is there anything that girl won't do sexually? If there is, I haven't seen it yet. That said, I would like to see her in a girl-on-girl scene with Maya Milano, who also said she's into girls and would like to have sex with another big-boobed girl. Kamille says she used to be a tomboy, so have her dress up as one and the set up would be Kamille attempting to seduce Maya.

Getting back to Liza, I'd love to see her in a girl-on-girl scene, too. Seeing another girl play with her tits, explore her fantastic body and eat her pussy would be so hot.–D.F., Iowa

Reader D.F. falls head over heels every time he lays his eyes on Kamille Amora

PLENTY TO LOVE ABOUT MS. GREY'S ANATOMY

Dear *Voluptuous*,

Well, you've done it again, guys. I just received the April '15 issue of *V-mag*, and I was stunned by the cover alone. How you guys manage to find big bust goddess after big bust goddess amazes me to no end. And the lovely JJ-cup Alaura Grey proves that you guys are the only place to go to for busty girls with natural tits. Her cover photo is one of the best in *V-mag* history (I've been a reader for nearly 15 years), and I say that with confidence. She's not only one of the bustiest girls you've featured in some time, but she's also one of the prettiest. What a smile!

In the introduction to her debut interview, you asked if she was ready to join the ranks of the all-time greats. Well, in my mind, this gal has everything it takes to be one of the greatest. The looks, the tits, the body and the personality. I like how shy she comes off in the interview. She really seems like the type of girl you would be proud to bring home to meet your family. I know mine would be thrilled if I brought home such a stunner.

Also, please only publish solo shoots of Alaura. She's one of those girls where a stud and his big throbbing cock, would only get in the way because I want to appreciate every inch of her body fully. Alaura's debut pictorial was so great because we got to enjoy every inch of her. I can't wait to see her again.–H.J., via email

Super-sweet and super-stacked, JJ-cupper Alaura Grey is the type of girl boob hounds dream about.

Shyla's glowing belly bump and milk-filled tits always look scrumptious.

HE'S NOT SHY ABOUT HIS LOVE OF PREGNANT GIRLS

Dear *Voluptuous*,

Wow! You guys did something special with the April '15 *V-mag*. What an issue! Bebe Cooper is just amazing. Has she ever not been lactating? I would love a glass of her milk. I hope you do another video like *Milking Mamas* or *Preggos & Milkers*. She, along with Shyla Shy, would be the star attractions, and you could also get Natalie Fiore in the mix. She is so sexy. Looking at Alana Lace, I can't help but see a resemblance to Elaina Gregory. I fantasize about seeing them together in a girl-on-girl layout. I get hard just thinking about that. I would also like to see the return of Lenka P. She was just a dream, and I do hope to see Sofia Rose again very soon.–C.B., New Hampshire

Dear C.B.: Thanks for writing. Since you mention preggers and another DVD, we think this is an apt time to give you a little inside info. Indeed, we are releasing another installment of our best-selling movie Preggos & Milkers. *And two of the girls you mention, Natalie and Bebe Cooper will be featured prominently. Look out for our preview of this movie in a coming issue of* V-mag.

HE'S YEARNING FOR MORE OF LEGENDARY LORNA

Dear *Voluptuous*,

The layout of the very pregnant Shyla Shy (March '15) is just stunning. Especially since none of your studs are getting in the way to ruin what would have been an otherwise fabulous shoot.

Voluptuous obviously has stockpiled a considerable archive of beautiful pregnant women since you have featured a number of these women in recent years. There's the aforementioned Shyla Shy, the delectable Kali West also springs to mind, so please let us have more of these treasures.

My favorite model of all time is the beautiful Lorna Morgan, though. In my humble opinion, she is the most-gorgeous and erotic woman on the planet. And that is before she even takes her

Do pregnant women get any sexier than Lorna Morgan? We don't think so.

Vmag JUNE 2015 ™

PUBLISHED BY THE SCORE GROUP

JOHN FOX *president & CEO*
KARL HYPPOLITE *editor*
VANESSA VILCA *art director*
ELLIOT JAMES *associate editor*

PRODUCTION

MICHAEL FEDERICI
print operations manager

ANDRES BASTIDAS
network systems manager

CUSTOMER SERVICE AND SUBSCRIPTIONS

For inquiries regarding existing *VOLUPTUOUS* subscriptions, please write to:
***VOLUPTUOUS* Customer Service**
1629 N.W. 84th Avenue, Miami, FL 33126 USA
For 24-Hour Credit Card Orders:
Phone: 305-662-5959 Fax: 305-662-5952
Email: cservice@scoregroup.com

CIRCULATION

BOB CERMAK *N.A. circulation manager*
Email: bcermak2001@verizon.net

NORTH AMERICAN DISTRIBUTION

CURTIS CIRCULATION COMPANY
730 River Road
New Milford, NJ 07646-3048 USA
Phone: 201-634-7400 Fax: 201-634-7499

CHRIS REARDON *account executive*

DEBBIE WHELAN *international sales*

UK EDITION

COMAG
Tavistock Road, West Drayton,
Middlesex, UB7 7QE UK
Phone: 01895 433600 Fax: 01895 433602

ROBERT SMITH *account manager*

The records required by 18 USC 2257 and associated regulations with respect to this product (and all graphical materials associated therewith) are kept at the office of the Publisher at the following location: Custodian of Records,The SCORE Group, a division of Quad Int'l., Incorporated, 1629 N.W. 84th Avenue, Miami, FL 33126 USA.

Retail price: USA: $9.99; Canada: $10.99; UK: £5.99. Bonus Edition: USA: $13.99; Canada: $15.99. June 2015. Vol. 22, No. 6 (on-sale May 5, 2015). © 2015 by The *SCORE* Group and Quad Int'l., Incorporated, all rights reserved. Republishing in whole or in part, including, but not limited to, any electronic media, is expressly forbidden except with written permission of The *SCORE* Group. *Naughty Neighbors*®, *Leg Sex*®, *40Something*®, *Voluptuous*® and *SCORE*® are registered trademarks of The *SCORE* Group and Quad Int'l., Incorporated. All persons depicted herein were at least 18 years of age at the time of the photography. Editorial Office: 1629 N.W. 84 Ave., Miami, FL 33126. Publisher disclaims all responsibility to return unsolicited material, and all rights in materials published vest in The *SCORE* Group and Voluptuous. Letters are assumed to be for publication, unless otherwise endorsed, and may be edited. This periodical is sold subject to the following conditions: it shall not be lent, resold, hired out or otherwise disposed of in a mutilated condition or in an unauthorized cover by way of Trade, except at the full retail price, or affixed to or as a part of any publication or advertising, literary or pictorial matter whatsoever, without the expressed written consent of the publisher. Any similarity between an individual person or people depicted in the fiction or artwork in this magazine and any real person or people is purely coincidental and is not intended as a representation of any particular individual or class of people. **PRINTED IN CANADA**

clothes off. I have a collection of every issue of *SCORE*, *Voluptuous*, VHS and DVD featuring this goddess, and would always like to increase it. You have just given us more of Shyla Shy, so please let us have more of beautifully pregnant Kali and Lorna.–Jackson, Cheshire, England

THEY ARE REAL, AND THEY ARE SPECTACULAR

Dear *Voluptuous*,

I felt it was time to acknowledge girls with natural boobs so perfect they make you question whether or not they are fake. I would bet you all question whether or not they're real from time to time. Most of the models you feature have boobs that look natural, but there are a select few who keep me guessing. I think these models should be given even more credit, and I'm going to be the one to do that.

The following are the girls whose boobs appear to be fake but are all natural: Terri Jane, Bea Flora, Brianna Costello, Mianna Thomas, Brandi, Alexis Love, Karina Hart, Sensual Jane, Leanne Crow and Jana. There are only a handful, but their boobs do look a bit "unnatural" because of how perky and round they are. All of these girls have firm boobs, too, which contributes to them looking almost too perfect. Valory Irene's boobs are nearly on the same level as these girls, but they still have a natural look to them, in my opinion.–S.M., Baltimore, Maryland

LOVE FOR TITS THAT KEEP GROWING AND GROWING

Dear *Voluptuous*,

One of my favorite things is when a popular model goes on a short hiatus and returns with bigger-than-ever naturals. I made sure to use the word naturals rather than boobs because I'm specifically referring to girls whose

Too good to be true? Not at all. Some girls, like H-cupper Karina Hart (left) and J-cupper Leanne Crow (below), are simply blessed. These ladies have natural tits so round and so perfect they are easily mistaken for augmented. They're spectacular.

15422

ATTENTION: Vmag™ SUBSCRIBERS ARE YOU MOVING? TELL US QUICKLY!

The U.S. Post Office only forwards periodicals-rate mail for 60 days, so we must have your new address within three weeks of your move to guarantee that you'll get all your issues. We cannot be held responsible for non-delivery of issues due to your address change.

MAIL TO:
Voluptuous Change of Address
1629 N.W. 84 Avenue
Miami, FL 33126 USA
Please include your mailing label or a legible copy.
email: cservice@scoregroup.com

SCORE tv on ROKU
The easiest way to stream our movies to your TV!
TRY IT FREE!
PREMIUM Movies
NOW WATCH SCORELAND ON ROKU
ONLY $14.99 A MONTH
• Unlimited viewing • Amazing quality
• Huge selection • 100% uncensored
THAT'S LESS THAN 10¢ A MOVIE!
SCORE tv .tv
or call
1-800-421-0760

DIGITAL MAGS
READ THEM HERE FIRST!
PLAYS ON ALL DEVICES
Voluptuous, *SCORE* and other great SCORE Group magazines are available in feature-rich digital versions one week before the print version goes on sale! View them online or download them as PDFs.
MAGS ANYWHERE YOU GO
TAP, PINCH & SWIPE
Crystal-clear images. Zoom in for unbelievable closeups then zoom back out. Take your favorite mags anywhere with complete privacy!
Only $9.99 each at eBoobStore.com

Goth babe Jenna Valentine experienced a growth spurt. Will it continue?

boobs grew larger naturally. The lovely Jenna Valentine is the latest girl to experience this growth phenomenon. I read in the March '15 issue that Jenna is now a HH-cupper, which is impressive. I love her pale areolae and that her left nipple is inverted. Jenna also looks a bit more plump, too. This is a good thing, though, and it's very nice to see her again.

Also, you said her interview was anything but typical, and that couldn't have been more true. Jenna talked about guys sending pictures of their cocks from different locations. My first thought was, "Wow, you are really popular, Jenna," since guys are taking the "Brett Favre" approach with her. I would probably send my cock to her, too. There's definitely more to Jenna than what you see, and it has everything to do with her personality. She's one of the most personable you've ever had. And that certainly didn't change with her new bust size.

Also, Cassie is a very nice newcomer. I can tell that she's shy, but she'll fuck on-camera, which is great. I definitely want to see more of this babe.

Lastly, I want to talk about Maya Milano. "My, Oh, Maya," like you wrote in her headline couldn't be more accurate. What a stunner! She definitely bares a striking resemblance to Natalie Fiore. Maya even looks French, too. Maya took the elegant approach in her encore layout, and like I said about her debut, she can only get better from here.–S.M., Baltimore, Maryland

Vmag™ MASTER ORDER FORM

MANY RELEASES NOW AVAILABLE ON BLU-RAY

VOLUPTUOUS XTRA 17 ..... $39.95/$44.95 BLU-RAY
❑ REGION-FREE DVD 2-DISC SET (PIX687D) ❑ BLU-RAY 2-DISC SET (PIX687B)
Ten V-Girls in XXX action. Features JJJ-cup newcomer Liza Biggs in her first hardcore scene, plus Cat Bangles, Alana Lace, Elle Flynn, Olivia Jackson and Barbara Angel.

GREATEST BIG BUST DVD EVER 4 .... $49.95/$79.95 BLU-RAY
❑ REGION-FREE DVD 2-DISC SET (VD292D) ❑ BLU-RAY 4-DISC SET (VD292B)
Forty-eight girls, most of them naturals. Over 13 hours of action. Features Lily Madison in her first DVD, plus Karina Hart, Ann Calis, Alana Lace and more.

ALL STACKED, ALL NATURAL 4..... $39.95/$44.95 BLU-RAY
❑ REGION-FREE DVD 2-DISC SET (VD298D) ❑ BLU-RAY 2-DISC SET (VD298B)
Twenty supernaturally stacked girls in over 13 hours of titty-bouncing, nipple-pinching, clit-stroking action. Juliana Simms, Alaura Grey, Joana, Hitomi and much more!

FAST DELIVERY 2-3 DAYS IN THE US & 5-10 TO MOST INTERNATIONAL LOCATIONS!

XL GIRLS ON LOCATION..... $39.95
❑ REGION-FREE DVD 2-DISC SET (VD280D)
❑ BLU-RAY DISC 2-DISC SET (VD280B).... $44.95

SCORE ON LOCATION..... $39.95
❑ REGION-FREE DVD 2-DISC SET (VD278D)
❑ BLU-RAY DISC 2-DISC SET (VD278B) $44.95

XL/SCORE ON LOCATION BUNDLE..... $49.95
❑ REGION-FREE DVD 4-DISC SET (BUNDLE)
❑ BLU-RAY DISC 4-DISC SET (BUNDLE) $59.95

ON LOCATION GRAND BAHAMA $29.95
❑ REGION-FREE DVD (VD238D)
❑ BLU-RAY DISC (VD238B)..... $34.95

BIG BOOB FINISHING SCHOOL..... $29.95
❑ REGION-FREE DVD (VD240D)
❑ BLU-RAY DISC (VD240B)..... $34.95

FUCKIN' NATURALS 2 ..... $39.95
❑ REGION-FREE DVD 4-DISC SET (PIX637D)

ALL STACKED, ALL NATURAL 3..... $39.95
❑ REGION-FREE DVD VD284D)
❑ BLU-RAY DISC (VD284B)..... $44.95

VOLUPTUOUS BLACK LABEL..... $39.95
❑ REGION-FREE DVD (PIX638D)

FULL FIGURED FOXES 3..... $39.95
❑ REGION-FREE DVD (VD276D)

TITS & TUGS 9 ..... $39.95
❑ REGION-FREE DVD 2-DISC SET (PIX562D)

TITS ON TOP 2..... $39.95
❑ REGION-FREE DVD 3-DISC SET (PIX582D)

JENNICA LYNN..... $39.95
❑ REGION-FREE DVD (VD285D)
❑ BLU-RAY DISC (VD285B)..... $44.95

XL TOP GUNS..... $39.95
❑ REGION-FREE DVD 3-DISC SET (PIX665D)

ALL STACKED, ALL NATURAL 2 ..... $29.95
❑ REGION-FREE DVD (VD250D)

LEANNE'S STACKED SUMMER..... $29.95
❑ REGION-FREE DVD (VD249D)
❑ BLU-RAY DISC (VD249B)..... $34.95

MAMMARY MAMBO..... $39.95
❑ REGION-FREE DVD (PIX501D)
❑ BLU-RAY DISC (PIX501B)..... $44.95

VOLUPTUOUS XTRA 16..... $39.95
❑ REGION-FREE DVD (PIX664D)
❑ BLU-RAY DISC (PIX664B) $44.95

THICK CHICKS ON DICKS ANAL $39.95
❑ REGION-FREE DVD 2-DISC SET (PIX605D)

LARGE LOVIN' 4 ..... $39.95
❑ REGION-FREE DVD 3-DISC SET (PIX639D)

DOUBLE-STUFFED PLUMPERS 2..... $39.95
❑ REGION-FREE DVD (PIX614D)

DOUBLE-STUFFED PLUMPERS 3..... $39.95
❑ REGION-FREE DVD 2-DISC SET (PIX675D)

VOLUPTUOUS XTRA 15..... $39.95
❑ REGION-FREE DVD (PIX612D)

SCORE XTRA 14 ..... $39.95
❑ REGION-FREE DVD 2-DISC SET (PIX630D)

SCORE Jack Aids

❑ VENERA SPLAT MAT - SM01..... $69.95
❑ CHRISTY MARKS SPLAT MAT - SM02..... $69.95
❑ KARINA HART SPLAT MAT - SM03 ..... $69.95
❑ KALI WEST SPLAT MAT - SM04..... $69.95
❑ MICHELLE MAY SPLAT MAT - SM05 ..... $69.95
❑ JENNICA LYNN SPLAT MAT - SM06..... $69.95
❑ MERILYN SAKOVA SPLAT MAT - SM07..... $69.95
❑ SHERIDAN LOVE SPLAT MAT - SM08..... $69.95
❑ THE BATHMATE - BM100 ..... $119.95

International Currency Conversion Chart

US $	Canadian $	U.K. £	EU €
$99.95	C$125.95	£65.95	€87.95
$59.95	C$75.95	£39.95	€52.95
$49.95	C$62.95	£32.95	€43.95
$39.95	C$44.95	£26.95	€31.95
$29.95	C$37.95	£19.95	€25.95
$19.95	C$24.95	£12.95	€17.95

THE BREAST OF XL GIRLS 2..... $49.95
❑ REGION-FREE DVD 4-DISC SET (PIX575D)

VOLUPTUOUS XTRA 14..... $29.95
❑ REGION-FREE DVD 2-DISC SET (PIX546D)

CHUBBY & FUCKED 2 ..... $39.95
❑ REGION-FREE DVD 2-DISC SET (PIX617D)

CHESTY PREGGOS 2..... $29.95
❑ REGION-FREE DVD (PIX447D)

THICK CHICKS ON DICKS ANAL 2..... $39.95
❑ REGION-FREE DVD (PIX673D)
❑ BLU-RAY DISC (PIX673B) $44.95

PREGGOS & MILKERS..... $39.95
❑ REGION-FREE DVD 2-DISC SET (PIX581D)

ON LOCATION PUERTO VALLARTA..... $29.95
❑ REGION-FREE DVD (VD255D)
❑ BLU-RAY DISC (VD255B)..... $34.95

LARGE LOVIN' 3 ..... $39.95
❑ REGION-FREE DVD 2-DISC SET (PIX588D)

BUSTY RIDING ACADEMY $39.95
❑ REGION-FREE DVD (PIX400D)
❑ BLU-RAY DISC (PIX400B) $44.95

HEAVY HANGERS $49.95
❑ REGION-FREE DVD 4-DISC SET (VD291D)
❑ BLU-RAY DISC 4-DISC SET (VD291B) ... $59.95

TOLL-FREE 1-800-421-0760 www.eBoobStore.com
WORLDWIDE +01-305-662-5959 FAX 1-305-662-5952 MAIL: The SCORE Group, Dept. VO0615, 1629 N.W. 84 Avenue, Miami, FL 33126 USA

❑ **I'm a SCORE Group subscriber and I get 15% discount on my DVD order.** Customer ID#_____

Shipping & Handling **U.S.:** $4 per DVD. **Canada & the rest of the world:** $10 for the first, $3 for each additional (First Class Mail International) Delivery within 7-10 days. $10 per DVD (Priority Mail International-Minimum 2 DVDs) Delivery within 5-7 days. $60 for 1-10 DVD (Express Mail International). ***15% discount applies to U.S., Canada, Mexico & UK subscribers only; free shipping applies to U.S. subscribers only.** For tracking and the security of your package, US Orders are shipped via Priority Mail or express courier. Rush Delivery is available for an additional cost. Please call for rates and service availability. **Make checks or money orders payable to The SCORE Group.** We accept payment in U.S.$, CAD$, UK£ or €. Florida residents please add 7% sales tax. Credit card orders must provide the exact credit card billing address in addition to the mailing address if the two are different. All items are shipped in sturdy, discreet packaging to protect your privacy. All sales are final. Damaged DVDs will only be replaced for one of the same title if reported within 30 days of receipt. The SCORE Group cannot be held responsible for Customs seizures. By ordering, you certify that you are at least 18 years old. We do not ship Jack Aid products for orders going to Alabama, Mississippi and Utah due to distribution restrictions.

Payment Method: ❑ Check ❑ Money Order ❑ MasterCard/Access/Eurocard ❑ VISA ❑ American Express ❑ Discover/Novus ❑ Maestro ❑ JCB ❑ Diners Club ❑ Union Pay

Name _____ Age_____ Card #_____ Exp._____

Security code required (last 3 digits above signature):_____ **American Express (4 digits above card #):**_____

Address_____ City_____ Country_____ Zip Code_____

Phone_____ Email_____ **Signature Required** _____

Credit Card Orders Will Not Be Processed Without A Signature And A Security Code

VO0615

Olivia Jackson

JACKSON'S FINE

Thick in all the right places, Olivia Jackson was seemingly put on this earth for one thing: Fucking. Her JJ-cup naturals put her in the same rarefied air as black-and-stacked hotties Miosotis, Maserati and Roxi Red. But she has something even those bombshells don't. Specifically, 48 inches of booty that make her one of the stars of the *BootyLicious* release, *Blast Dat Ass 2*. Some girls have it all, but Olivia has it all and then some. And she knows how to use every inch of her gifts. Get some extra lube out, fellas, because Olivia's debut XXX pictorial is one for the ages.

Olivia is a rebel. And we don't mean that because she's here fucking on-camera for your jerking pleasure. Olivia is a 29-year-old UNLV student, and the school mascot is named the Running Rebel. Safe to say Olivia has brains to go with the boobs, booty and beauty. Adventure brought her to our pages, not rebellion. "Why am I here?" Olivia remarked when we asked what motivated her to shoot. "I decided that I wanted to experience something for the first time, and this kind of presented itself to me very naturally. I'm very excited and very happy that I made this decision to show my body to all the *Voluptuous* readers out there." And we couldn't be happier she did decided to do so.

BARE FACTS

Olivia Jackson

Birthday: March 16, 1986
Age: 29 **Height:** 5′4″
Weight: 162 lbs. **Bra:** 34JJ
Measurements: 46-32-46
Previous appearance: Feb. ′15
DVDs: *Voluptuous Xtra 17* (XXX-Rated) available on page 9 and eBoobStore.com

Olivia says she loves dancing, but she has never been an exotic dancer. Considering the ease with which Oliva handles our stud Tony Rubino's cock, we know she'd clean up nightly at any strip joint in the country. Olivia is a natural at fucking and makes it look easy. "Guys cum fast with me," She said. "Especially when we do doggy. We have to make sure that's the last position we do. The first thing they're going to do is lick my pussy. We don't get started until they have their face down there. I like doing it in front of mirrors. I like to see their facial expressions and see how they're trying to hold back."

SCORE's NEW

TRY IT NOW AND TAKE
50% OFF
YOUR FIRST MOVIE

USE COUPON CODE:
FIRST50

EASY PAY EASY PLAY

PAY with any major credit card, debit card or prepaid card. Your movies will PLAY beautifuly on any PC, tablet or mobile phone. Pay and play right away!

WHAT WORKS FOR YOU?

Options include Play It Now, Download to Your Hard Drive or Make Your Own DVD. PLUS you'll enjoy access to a larger selection of digital movies than on DVD.

PORN WITHOUT BORDERS

Unlike regular DVDs, you'll fly under the radar with no customs, import duties or censorship concerns! You'll be modern and invisible with your porn collection stored safely on the cloud.

KEEP YOUR PORN PRIVATE & PORTABLE

Your movies are securely stored in your private online digital library. No one but you has access. Your movies are available for you to watch anytime and from any place you want.

eBoobStore.com

HERE CUMS A STUNNER

Easy, breezy, beautiful *and* busty. Those other covergirls have nothing on our covergirl and sensational debut, Juliana Simms. She's simply breathtaking, but be sure to catch your breath since Juliana is one of those can't-miss chicks. She's what we call an A-model in our offices. The type that even makes us mindful of bumps in our slacks after perusing her photo sets. A full-time florist, our talent scout discovered Juliana by chance and commented on how big her bouquets were. Juliana's an F-cupper, so we're positive he actually meant how big her breasts are.

Juliana Simms

BARE FACTS

Juliana Simms

Birthday: Nov. 11, 1988 **Age:** 26 **Height:** 5′7″
Weight: 171 lbs. **Bra:** 40F **Measurements:** 49-36-46
DVDs: *All Stacked, All Natural 4* (X-Rated)
available on page nine and eBoobStore.com

Juliana is accustomed to drawing the attention and adoration of men. She's always been pretty and has spent most of her life as the bustiest girl in town. "Boys started looking at my big boobs when I was 15 years old," Juliana said. "My boobs were the biggest boobs at school. When I was young, I tried to cover them. But now, I always dress to emphasize my breasts. I always wear push-up bras. I like getting attention from men." Juliana has both of our heads standing at attention. And all our little head can think about is being planted firmly inside this florist's pink pussy right now.

Said Roberto on Scoreland.com: "Wow! Juliana is the most-beautiful florist in the world and by far the best discovery since Romanian Joana…Her massive jugs are the most-hypnotizing I've seen in a long time!" Joana is fresh off claiming her second consecutive Model of the Year award in the previous issue, so comparing Juliana to her is no small thing. Could we be gazing at and jerking to 2015's Newcomer of the Year? Possibly. "I thought modeling would be fun, exciting," Juliana said. "I hope you all like me."

V SPOT

FRESH OFF THE RACKS!

BY KARL HYPPOLITE

MICKY BRA WINNER

We're here to wish our most heartfelt congratulations to Carl Odom of Brooklyn, New York. He's the lucky recipient of Queen of Cleavage Micky Bells' signed bra. Carl is particularly fortunate, though. Not only was this bra worn by Micky, but as you all know, Micky lost weight recently. Making this one of the last bras the Eighth Wonder of the World wore before becoming the slim-and-stacked natural she is today. Mr. Odom already had the perfect place in mind for the bra before he even knew it was a piece of holy titty grail.

"If I win Micky Bell's bra, I will proudly display it in my home along with the rest of my growing collection of adult memorabilia," Carl wrote. "My collection already includes a bra autographed by Angela Gee and a signed DVD courtesy of Crystal Gunns."

We're glad we could help complete your growing treasury of collector's items. A Micky Bells-signed bra is something a boob man kills for.

One lucky guy claimed one of the last bras Micky wore as a plumper.

BUSTING OUT IN MIAMI

Our girl was back in town. Because we just can't get enough of her, we flew Hitomi halfway across the globe and to Miami for another memorable shoot. As the world's most-stacked Asian natural, Hitomi drew an incredible amount of attention as we showed her around town.

A noteworthy tidbit is that the J-cup sensation has lost a little weight, as you can see in the picture to the right. Amazingly, she didn't lose an ounce of sweater meat. She was already one of our greatest slim, stacked naturals, but now Hitomi is on another level.

Bring the internet sensation home.

A STAR IS BORN

The face and bust above is a familiar one to *SCORE* and *SCORELAND Blog* readers. First introduced to you as The Busty Girl At The Burger Joint, Mia Khalifa has taken the world–not just the porn world–by storm.

In the blink of an eye, this cute, slim, stacked and bubbly 21-year-old Lebanese hottie went from fast food to fantasy girl. And now, this fantasy girl is all yours because we've put together a special DVD showcasing the DD-cup starlet's first scenes. Stuffed with solos, hardcore, interviews and much more, bring *Mia Khalifa* home for the low price of $14.95 on eBoobStore.com

Hitomi's sexy enough to cause a 10-car pileup. Good thing this road was empty.

Dulcinea

Vmag DEBUT

XL GIRL OF THE MONTH

OFFICE HOTTIE

Everyone loves the hot, busty girl at the office. And if Dulcinea worked at your office, she'd have a long line of guys sidling over to her desk to chat about current events, deliver her a hot cup of coffee and, of course, take long peeks at the mountain of cleavage poking out from her skirt suit. And she wouldn't mind one bit. "I like the attention I get because of my chest," Dulcinea said. "I catch guys looking all the time–even if they think I don't notice."

BARE FACTS

Dulcinea

Birthday: May 17, 1991
Age: 24 **Height:** 5′4″
Weight: 190 lbs. **Bra:** 36HH
Measurements: 48-38-44
Lives: California
DVDs: *Super Sized Rides 4* (XXX-Rated) available on eBoobStore.com

In the novel *Don Quixote*, the character Dulcinea is described as "the most-beautiful of all women." What a fitting name for this gal, huh? There's no doubt Dulcinea is one of the most-beautiful women you'll ever meet. But her pretty face isn't the reason she's here with us. She's our "*XL Girl* of the Month" because of the grade-A sweater meat Dulcinea packs into her 36HH-cup bras every day.

Dulcinea is more than just a tasty piece of eye candy. Though she does compare herself to her favorite dessert. “I’m savory like a cheesecake,” Dulcinea said. “I get better the longer you’re with me.” She’s shy at first, but when you spend time with Dulcinea, you quickly learn that she’s probably even freakier than you. “I go to swingers clubs now and then. I’m really into exhibitionism and being watched. I’ve been in a few threesomes. It’s exhilarating when people watch you.”

Barbara Angel

TOUCH OF AN ANGEL

Barbara Angel has a lot going for her. She is one of our most recent Czech Republic beauties, and she boasts a number of the attributes that drive boob lovers out of their skulls. For example, Barbara can easily lift a handful of her G-cup naturals up to her lips and serve herself a tasty mouthful of tit flesh. Her boobs are also creamy-white, and you can see the light blue tint of her veins in them. Barbara also has large, round areolae, and she has big and seemingly always erect nipples to boot. Boobs like this were made for daily appreciation and expert handling. We volunteer.

BARE FACTS

Barbara Angel

Birthday: March 5, 1990
Age: 25 **Height:** 5′7″
Weight: 162 lbs. **Bra:** 34G
Measurements: 43-34-42
Previous appearances: Feb. ′15 and Dec. ′14
DVDs: *Greatest Big Bust DVD Ever 4* (X-Rated) and *Voluptuous Xtra 17* (XXX-Rated) available on page nine and eBoobStore.com

When she's not getting men off with her hot pics and even hotter sex skills, Barbara likes to practice gymnastics. The thought of Barbara using us as her balance beam is drop-your-jizz exciting. Barbara's giving us a little sample of what that experience would be like in the photos above. She's nimble, and her score would be a perfect 10 when she finished us off. "I like to stay very active," Barbara said. "Swimming and gymnastics are my favorite ways to exercise. But I have sex about six or seven times a week. That's the best way to exercise." We concur.

Barbara loves punk rock and enjoys going to concerts whenever she can. Boy, we can only imagine what it's like being in a mosh pit with her. Could her fleshy boobies pop out as she's jumping around and head banging? Possibly. We hope we'd be there to see it happen. Of course, Barbara wouldn't be shy about it. Heck, if you met her at a rock show, she may take you back home. "I've met a few guys at shows," Barbara said. "I approach them sometimes if they're shy. I even fucked one guy in the bathroom during an intermission." That was surely that concert's climax.

LIZA BIGGS

MS. BIGGS IS READY FOR HER CLOSE-UP

INTERVIEW BY DAVE ROSENBAUM

Lovely Liza has luscious, jumpin' JJJ-cup jugs. It takes a special gal to get boob hounds like us to tongue twist ourselves with alliteration. But this girl deserves it. Liza Biggs is the girl's name and flaunting her perfect bust is her game. And that's a game we hope she plays with us for several years. If Liza were a superhero, her alter ego would surely have to be named, "The Supernatural." She'd be the founder of the Just Tits League. Girls this slim just aren't supposed to be this busty. Liza's so curvy, she puts hourglasses to shame, and not even Superman could leap over her mounds in a single bound.

There's a lot to Liza that makes her the tastiest dish you'll ever feast your eyes on.

She's a sous chef, so Liza will fuck your brains out before making you the best post-fuck meal you'll ever eat. She's dominant, so she'll demand you worship her tits and lick her clit before giving you an epic tit tug. And she's all yours.

V-MAG: Hello, Liza. It's nice to meet you. Can you tell us your full name?
LIZA: Liza Biggs.
V-MAG: Interesting. We're trying to figure out what's big about you.
LIZA: You can take a wild guess!
V-MAG: Well, it's not your hands.
LIZA: Nope. It's not my hands.
V-MAG: Hmm…Well, it's not your arms or your legs, either. Is it big eyes?
LIZA: All the better to see you with!
V-MAG: Better to see you with, Liza. You do have a big smile. But, of course, what's big about you is that you have big boobs. Liza, how big are they?
LIZA: These girls are JJJ's.
V-MAG: We should fill the guys in on a fun fact. Today, Liza was in the dressing room with Jenna Valentine. Another girl who has really big boobs and as it turns out, Liza's JJJ's are bigger. Do you have the biggest boobs of anyone you know?

LIZA: Yeah, I do. I even have the biggest boobs in my family, and big boobs run in my family.

V-MAG: So when you have a family reunion, there are boobs bouncing all over the place?

LIZA: [*Laughs*] Yeah, they're just pouring out everywhere. And my boobs top everyone else's boobs.

V-MAG: Do you have sisters?

LIZA: Yeah, but they're younger. But my cousins, aunts, grandma, they all have big boobs.

V-MAG: So is everyone walking around with revealing outfits on?

LIZA: [*Laughs*] No, everyone is covered up. Well, I may be wearing something revealing, though.

V-MAG: So if we saw you at the mall, how would you be dressed?

BARE FACTS

Liza Biggs

Birthday: February 8, 1986
Age: 29 **Height:** 5′2″
Weight: 142 lbs. **Bra:** 36JJJ
Measurements: 46-34-40
Previous appearance: March ′15
DVD: *Voluptuous Xtra 17* (XXX-Rated) available on page 9 and eBoobStore.com

Vmag
JUNE 2015
Liza Biggs

LIZA: I'd be showing a lot of cleavage. I enjoy my boobs, and I enjoy my body.
V-MAG: You enjoy your boobs? How do you enjoy them?
LIZA: Just everything about them and with anything I wear. I really like how they look in t-shirts. I even have cleavage when I'm wearing a t-shirt.
V-MAG: So you're a JJJ. How old were you when you were a D-cup?
LIZA: Hmm. I think I was a D-cup when I was 14 and a DD at 15.
V-MAG: When did you break through the J barrier?
LIZA: When I was about 25.
V-MAG: At 25. So are your boobs still growing? How old are you now?
LIZA: Yeah, they are. I'm 29 years old.
V-MAG: So you're breaking the myth that boobs stop growing at 25. Do you think they're going to get any bigger?
LIZA: Oh, yeah. There's no doubt.
V-MAG: So a JJJ is basically like an L-

Continued on page 64

V-mag™ BACK ISSUES DEPARTMENT

MAY 2015—Our greatest awards issue ever? Quite Possibly. Stuffed with all your favorite girls, hardcore and much more.

APRIL 2015—Jumping JJ-cups! Alaura Grey's cups overflowed in her debut. Bebe Cooper lactating, and Felicia and Nikki XXX.

MARCH 2015—Jenna Valentine bustier than ever. New pics and interview. Shyla Shy super-preggers. Kamille Amora first XXX.

FEBRUARY 2015—Newcomer Olivia Jackson has huge tits and a big ass. New Jennica Lynn. Cutie Roxanne Diamond debuts.

JANUARY 2015—Awards issue with the finalists for top model, newcomer, XXX, ass and plumper of the year titles.

HOLIDAY 2014—G-cup Maya debuts. Natalie Fiore almost nine months preggers. Marie Leone gets ass-fucked by two guys.

DECEMBER 2014—Ten events that shaped big-tit history. Cat Bangles and Alana Lace XXX. Cameron Skye's hairy red bush.

NOVEMBER 2014—The 10 greatest growth spurts ever. Lily Madison on the beach. Missy Monroe anal. Sadie Blooms XXX.

OCTOBER 2014—Melissa Mandlikova six-months pregnant. Cat Bangles debuts. New Joana photos and interview. Maggie XXX.

SEPTEMBER 2014—New Bebe Cooper photos, and she's still milking! Elle Flynn three-way and interview. Gya self-sucks.

AUGUST 2014—Bex Shiner and Rene Love return and an Angel DeLuca interview. Plus, good girl Jennica Lynn gets naughty.

JULY 2014—Celebrate *V-mag*'s 20th anniversary with a 164-page issue starring the Top 100 V-Girls ever. Packed with pinup shots.

JUNE 2014—Terri Jane and Nancy Navarro return. Janessa Loren's debut interview. Plus, Cameron Skye's first hot fuck!

MAY 2014—Roxi Red pics and interview. Renee Ross, Hitomi, Joana, Karina Hart, Sirale, Rockell and Felicia Clover XXX.

APRIL 2014—Scarlet LaVey and Rachel Love XXX. Bex Shiner, Dani Moore and Elle Flynn debut. *Voluptuous Xtra 15* preview.

MARCH 2014—Three hardcore layouts featuring Jessica Roberts, Angel DeLuca and Nikki Smith. Plus three new naturals.

FEBRUARY 2014—Gya Roberts can't stop sucking her tits! New girl Brittany Kendall fucks. Jennica Lynn photos & interview.

JANUARY 2014—Arianna Sinn in her kinkiest XXX pictorial ever. Brittany Kendall and Valentina Monroe debut and much more!

HOLIDAY 2013—Annual contest issue with full layouts of Rockell, Anjii Ross, Scarlet LaVey, Roxi Red and Sirale.

DECEMBER 2013—Sabina fucks and sucks two guys. New Rockell photos and interview. Natalie Fiore's tits are bigger!

NOVEMBER 2013—Chantal Raye & Charlotte debut. Felicia Clover returns, and Bailey Santanna is pregnant & fucking.

OCTOBER 2013—Janne Hollan makes a sexy return. Plump Kendra Lee Ryan debuts. Sirale and Pheona Monroe get fucked.

SEPTEMBER 2013—Terri Jane takes a skinny dip, and a sexy "Tits in Tight Tops" section featuring Renee Ross and more!

AUGUST 2013—Eight pages of V-Girls destroying their bikinis. Gya self-sucks and shaves. Plus a bonus hardcore DVD.

JULY 2013—Biggest awards issue ever with full-length pictorials of every Newcomer of the Year. Plus a bonus XXX DVD.

JUNE 2013—Meet plump newcomer Scarlet LaVey, a good girl gone bad creaming her tits. Rockell returns. Jolie Rain facial.

MAY 2013—Roxi Red's first XXX. Bustier Lana Ivans returns and Jolie Rain. MILF Sophia plus Brandi Sparks & Jasmine Jones.

APRIL 2013—Melissa Manning, Anjii Ross and Morgan Page wow you with their fat and juicy tits! Melissa Reed's first XXX.

MARCH 2013—After a six-year hiatus, Joana is back and better than ever! K-cup Roxi Red debuts. Felicia Clover's first XXX.

FEBRUARY 2013—Rockell makes her *V-mag* debut. Plus, the Montego Babes: Micky Bells, Gya Roberts and Terri Jane.

JANUARY 2013—Jam-packed with the beauties you love! All the best girls of the year, plus the XXX "Dirty Dozen" DVDs.

HOLIDAY 2012—Cover girl Gya Roberts is back and racking them up for you. The biggest tits ever. Krystal Swift fucks, too!

DECEMBER 2012—Check out the tits on covergirl Roxanne Miller and Krystal Swift. Japanese stunner Hitomi is back.

NOVEMBER 2012—German newcomer Emilia Boshe and her 38HH rack! Shyla Shy is preggo and fucking! Karina Hart returns.

OCTOBER 2012—New V-Girl Janne Hollan interview and photos! Siri fucks and gets a cum facial. Newcomer Goldie Ray.

Select digital back issues available now at eBoobStore.com. You can view them on your phone, iPod, iPad or tablet. Scan this QR code to check them out!

MAIL TO: The SCORE Group (Dept. VO0615), 1629 N.W. 84th Avenue, Miami, FL 33126 USA

Send me the following back issues. $11 PER ISSUE INCLUDING SHIPPING. CANADA C$18, UK £10, EU €13 ALL OTHER COUNTRIES $16 USD, including shipping. **Two magazine minimum order for international customers** *15% discount applies to U.S., Canada, Mexico & UK subscribers only. U.S. orders are shipped via First Class or Priority Mail. International orders are shipped via Global Priority Mail (where available) or First Class Mail. Rush Delivery is available for an additional cost. Please call for rates and service availability. Make checks or money orders payable to The SCORE Group. We accept payment in U.S.$, CAD$, UK£ or € Florida residents please add 7% sales tax. Credit card orders must provide the exact credit card billing address in addition to the mailing address if the two are different. All items are shipped in sturdy, discreet packaging to protect your privacy. All sales are final. The SCORE Group cannot be held responsible for Customs seizures. By ordering, you certify that you are at least 18 years old.

❑ I am a V-MAG subscriber & save 15% on all issues ordered.

VOLUPTUOUS: ❑ May '15 ❑ April '15 ❑ Mar. '15 ❑ Feb.'15 ❑ Jan. '15 ❑ Hol. '14 ❑ Dec. '14 ❑ Nov. '14 ❑ Oct. '14
❑ Sept. '14 ❑ Aug '14 ❑ July '14 ❑ June '14 ❑ May '14 ❑ April '14 ❑ Mar. '14 ❑ Feb. '14 ❑ Jan. '14 ❑ Hol. '13
❑ Nov. '13 ❑ Oct. '13 ❑ Sept. '13 ❑ Aug '13 ❑ July '13 ❑ June '13 ❑ May '13 ❑ April '13 ❑ Mar. '13 ❑ Feb. '13
❑ Jan. '13 ❑ Hol. '12 ❑ Dec. '12 ❑ Nov. '12 ❑ Oct. '12 ❑ Sept. '12 ❑ Aug '12 ❑ July '12 ❑ June '12 ❑ May '12

Payment Method: ❑ Check ❑ M.O. ❑ M/C/Eurocard/Access/Sirrus ❑ VISA/Plus ❑ AMEX ❑ Discover/Novus ❑ Maestro ❑ JCB
❑ Diners Club ❑ Union Pay In case of sellout, list alternate choice(s): _____

Credit Card #: _____ Expires: _____

Provide Security Code (Last 3 Digits Above Signature): _____ American Express Cardholders enter the 4 digits above Card No. Here: ____

Name: _____ Age: _____ Cust. ID #: _____

Address: _____ Telephone/Email: _____

City: _____ State/Country: _____ Zip/Postal Code: _____

Signature: _____ VO0615

Credit Card Orders Cannot Be Processed Without Signature and Security Code

TOLL-FREE U.S. & CAN.
1-800-421-0760

24-HOUR FAX
1-305-662-5952

WORLDWIDE
+01-305-662-5959

INTERNET
www.eBoobStore.com

WE ACCEPT PAYMENTS IN U.S.$, C$, £ AND €

Roxanne, Joana & Amorina

BUSTY GIRLS NIGHT IN

Tickling, pillow fights and flashing. That's what every guy imagines takes place during a girls-night-in. Well, Roxanne Diamond, Amorina and newly-minted 2015 Model of the Year Joana are here to confirm that those fantasies are indeed reality. Girls just want to have fun, and what's more fun than three busty girls flirting, teasing and having their way with each other's bodies? We can't think of anything, though that is probably due to all the blood in our heads rushed to our cocks when we got our first glimpse at these pics. There's nothing like an all-busty girl slumber party.

Joana isn't shy about expressing her sexuality. She practices Kama Sutra and is as into girls as much as she's into guys. Joana takes the lead in pushing and prodding these gals into exploring their lezzie desires. Joana plants soft kisses on Roxanne's lips and neck before sliding over and doing the same to Amorina. The girls giggle as they fondle and caress each other. "You're so soft," Roxanne says as she licks Joana's boob.

BARE FACTS

Roxanne

Birthday: February 14, 1979
Age: 36 **Height:** 5′6″
Weight: 158 lbs. **Bra:** 36F
Previous appearances: Feb. 15
DVD: *All Stacked, All Natural 4* (X-Rated) available on page nine and eBoobStore.com

Joana

Birthday: October 22, 1979
Age: 35 **Height:** 5′8″
Weight: 132 lbs. **Bra:** 34FF
Previous appearances: May ′15, Oct. ′14, May ′14, Oct. ′13
DVDs: *All Stacked, All Natural 4* (X-Rated) available on page nine

Amorina

Birthday: July 1, 1976
Age: 38 **Height:** 5′4″
Weight: 121 lbs. **Bra:** 36D
Measurements: 42-24-38
Hobbies: Cooking, bicycling, photography
Videos: Online in the members area of Scoreland.com

Two is cum-pany, and this group of three is the type of crowd we want to get lost in. We call girls bosom buddies fairly often around here, but we haven't seen a trio this close in some time. These ladies explore every inch of each other's luscious bodies, and we're the happy beneficiaries of their tit and clit play. "You're so pretty," Amorina says in between smooches with Joana as Roxanne sucks on her tits. "We should do this more often." They really should. And we would be more than willing to help coordinate their next sleepless slumber party.

Two New Splat Mats!

LIMITED EDITION!

SM07 Merilyn & Sheridan SM08

are now available to take your load!

Plus 6 other girls to choose from.

Life-size! 24" x 41"

SM01 Venera

SM06 Jennica Lynn

SM05 Michelle May

SM03 Karina Hart

SM02 Christy Marks

SM04 Kali West

"The greatest fantasy jack aid ever!"

That's what thousands of satisfied buyers are saying about the Splat Mat. Printed on resilient vinyl, these life-sized, super-high quality reproductions put your favorite busty babe in your face and at your feet for hours of P.O.V. jacking pleasure. Ready, aim, splat!

$69.95 • £41.95 • €50.95 • C$75.95 S&H $15 US, $45 Int'l

CONVENIENT AND CUM FREE!

Use it over and over! Never wears out! Rolls up crease-free for easy storage and discretion. Easy clean-up with just a damp cloth.

ORDER NOW ON PAGE 9

LIZA INTERVIEW

Continued from page 52

cup. So you might become an M one day. You know what would make us really happy right now, Liza? If you took your tits out.

LIZA: No problem. [*She pulls her breasts out of her corset*]

V-MAG: We see a lot of boobs around here, but yours are something. So you always have to wear a bra, huh?

LIZA: Pretty much. I basically only take my bras off when I go to sleep.

V-MAG: So where does a girl like you buy bras?

LIZA: I buy all of my bras online. It gets a little expensive.

V-MAG: How many bras do you ever own at one time?

LIZA: Never more than four.

V-MAG: Do you destroy them?

LIZA: Oh yeah. Sometimes they betray me and try to stab me in the heart when a wire breaks out. That happens pretty often. [*Laughs*]

V-MAG: Do you like the attention you get because of your tits?

LIZA: I do like the attention. That's why I dress the way that I do.

V-MAG: So you want guys to look.

LIZA: Yeah, of course.

V-MAG: But no comments?

LIZA: Well, they can comment. I'll just thank them.

V-MAG: So saying, "Nice tits," gets a thanks?

LIZA: Yeah, I appreciate it.

V-MAG: We like hearing that women are appreciative of a man's glances. Of course, sometimes it's probably staring.

LIZA: It's actually more awkward when someone tries to be too polite, and their eyes are flickering up and down. They're trying to force the conversation and their attention up to my face, but all they want to do is stare deep into my chest. It's funny, and a bit weird.

V-MAG: What's the best reaction you've ever gotten from your boobs?

LIZA: Hmm…there have been a few times when I've been at airports when a few guys have stopped and said, "Damn! I just had to stop and say, 'Good job.'" It's pretty funny.

V-MAG: They say good job, and you didn't even do anything.

LIZA: Yeah, I'll just say, "Thanks!"

V-MAG: By the way, your areolae are huge. How big are they?

Continued on page 76

Anastasia

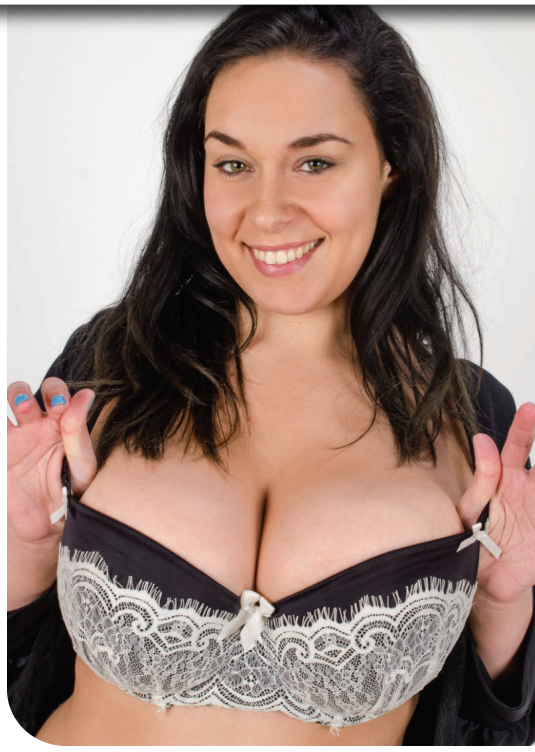

TITAN TITTER ALERT!

What's the best part about family? If you ask us, it's sharing. Take this lovely H-cupper, Anastasia. Our friends over at our sister magazine *Naughty Neighbors* discovered this busty Brit before we did, and instead of hoarding her for themselves, *NN* editor Eamonn Kearney forwarded her photos over to us when he noticed she had a perfect set of natural tits. We'll have to buy him a round of drinks for introducing us to one of this issue's four buxom debuts.

BARE FACTS

Anastasia

Birthday: November 19, 1986
Age: 28 **Height:** 5′8″
Weight: 150 lbs. **Bra:** 32H
Measurements: 40-28-34
Hobbies: Cooking, reading and listening to music
Born: Lisbon, Portugal
Lives: London, England

a cure cured with accused

Anastasia is the type of girl you dream of coming home to after a long day of work. Busty, bubbly and lovable, she knows how to treat a man. “You could say that I’m a giver,” Anastasia said. “I like cooking, especially when I have someone to cook for, and I’m a giver in bed. I love telling a guy to sit back, relax and let me take care of him.” This naughty girl aims to please. And we’re certainly pleased.

Lola

LOLA DOES IT RIGHT

Her name is Lola, and she's not a showgirl, but she does get off on showing the world how hot she is. Particularly because she has a curvaceous, womanly body and soft DD tits. Hey, if you've got it, flaunt it. And Lola certainly has a lot to flaunt and a sex drive she loves to share with boob hounds across the globe. Lola's XXX debut in the Holiday '14 issue was sizzling. Seriously. We're still cleaning ourselves up. "Having sex is just fun," Lola said. "If you're not having fun you're just doing it wrong." Lola is doing everything right. And we'll be cleaning up again soon.

BARE FACTS

Lola

Birthday: August 6, 1992
Age: 22 **Height:** 5′ **Weight:** 128 lbs. **Bra:** 38DD
Measurements: 44-32-40
Previous Appearance: Holiday ′14, October. ′14
DVDs: *Voluptuous Xtra 16* (XXX-Rated)
Available on page nine and eBoobStore.com

Lola knows how to drive a man wild. And she's not shy about bragging about her sex skills. "I'm great," Lola said. "I know I am. A lot of guys have said I'm the best they've ever had. There was one guy that asked me why my pussy was so tight. I've had a few guys fall asleep right after. Didn't even clean up." You know you've had some amazing pussy if it puts you into a stupor.

dum spiro spero

TOTALLY STUFFED!
Now SCORELAND has more updates than ever.
NEW! Watch SCORELAND on your HDTV FREE with your Roku device
The world's #1 boob lovers' site...BY FAR!
• NEW Loyalty Program. Earn an additional free site for each month you're a member.
• NEW high-res photos and HD videos using the latest CDN technology.
• NEW non-recurring, month-to-month billing option. Never worry about rebilling dates!
More XXX and exclusive content than any other big-bust site on the Web!
No credit card? No problem!
Visit Scoreland.com to pay by cash, check or money order!
SCORELAND.COM

LIZA INTERVIEW

Continued from page 64

LIZA: I'd have to guess they're about three inches.

V-MAG: So you're 29. Have you ever been an exotic dancer?

LIZA: [*Laughs*] No. I mean, I've been to strip clubs before, but not to dance.

V-MAG: What happens when you go to strip clubs? People must be asking you to get on stage.

LIZA: I usually get a lot of attention from the strippers. They usually want to come over and play with my boobs.

V-MAG: They should tip you.

LIZA: They should! They play with them, bounce them, lick them.

V-MAG: And you've never gotten the urge to go on-stage?

LIZA: No, I've never been on-stage. It's just never been my thing.

V-MAG: You aren't shy, are you?

LIZA: No, it's just not my thing.

V-MAG: So have you ever had sex on-camera?

LIZA: Nope. Never before shooting with you guys.

V-MAG: Have you ever posted nude pictures on the internet?

LIZA: No. Well, not on the internet.

V-MAG: Not on the internet? So where do you put them?

LIZA: Well, everyone sends pics of themselves now and then. Either to friends or people you're interested in.

V-MAG: That brings an interesting question to mind. Why isn't it okay for guys to send dick pics, but girls can send tit pics?

LIZA: [*Laughs*] Because dicks aren't cute. Tits are very pretty. That's really the only difference.

V-MAG: But you like dicks, right?

LIZA: I mean, I like them. But I don't need to see them. I already know what they look like.

V-MAG: So tits are pretty, and it's okay to send tit pics.

LIZA: Yes, all the time.

V-MAG: So the difference between a guy sending a dick pic, and a girl sending a tit pic is…

LIZA: [*Laughs*] The creep factor. The creep factor jumps 20 levels when you send a dick pic. But the creep factor drops when you send tits.

V-MAG: And when a guy sends a dick pic to a girl, she shows it to her friends, and they all make fun of it.

Continued on page 85

Chloe Rose

Vmag DEBUT

GIRL-NEXT-DOOR

We've met a number of cuties over the years, but we don't think we've ever come across a girl as cute and innocent-looking as Chloe Rose. A 24-year-old student, she's outgoing and always has a smile on her face. Which we don't mind at all because her braces are adorable. Chloe is a girl-next-door's girl-next-door. And now that she's made her modeling debut, she's yours, too.

Chloe is a guy's type of girl. She enjoys going to comic book conventions and roots for the Dallas Cowboys and San Antonio Spurs. So you can talk about Batman, Spider-Man and Tony Romo while staring at a perfect set of E-cup tits. That's heaven on earth for a guy. "I probably have more guy friends than girl friends," she said. "I like it that way. Girls are too much drama. Let's just relax and have some beers and wings." She's a keeper.

BARE FACTS

Chloe Rose

Birthday: July 5, 1990
Age: 24 **Height:** 5′2″
Weight: 160 lbs. **Bra:** 38E
Measurements: 46-34-42
Lives: Dallas, Texas
DVDs: *All Stacked, All Natural 4* (X-Rated) available on page nine

The way Chloe was referred to us is classic. Her best friend's father is a longtime *SCORE* and *V-mag* reader, and he suggested that she submit her photos when he noticed how busty Chloe is. "It kind of blew my mind at first," Chloe said. "What girl doesn't dream about modeling? I got to check that one off of my bucket list." There are a few more choice items Chloe is hoping to check off her bucket list soon, though. "I'd like to fuck on a football field. On the 50-yard line, and preferably during a game, but that's getting greedy." We like when our girls are greedy because we're greedy, too. So greedy we can't wait to see more. "Sex on-camera is also on my bucket list. I can't wait to check it off."

BRAND NEW
LIVE
BEST OF BRITISH PHONESEX
$2.99/MIN
18+
BRITISH
DD BABES
WITH HUGE TITS
WAITING FOR YOUR SPUNK!
1-844
882-6627

BARELY
18
$3.99/MIN
18+
Prime UK pussy wants to talk dirty with horny US guys!
1-800
776
0001

LIVE 1-2-1 ROLEPLAY
who do you fancy today?
18+
$3.99/MIN
1-800-941-0002

DOMINATION
Bound & Whipped
Strict Bitch!
"Cum When You're Told To!"
18+
$4.99/MIN
1-800-307-8779

18+
1-844
896
4537
WANK OFF WHILE OUR
Dirty MIlfs
Talk Hard-Core Fucking Filth!
$2.99/MIN

18+
UNADULTERATED
HARDCORE
FUCKING FILTH!
1-844-437-SEXY
7399
$2.99 PER MIN
Talk as dirty as you dare to British Sluts!

JUST 18
1-844
321
2237
"I'll Finger my tight holes while you talk dirty to me!"
$2.99/MIN
18+

18+
$2.99/MIN
1-844-445
SEXY
7399
Posh Wife
TIED UP, GAGGED &
USED BY STRANGERS

LISTEN TO ME
FINGER MY
TWO TIGHT HOLES
$2.99/MIN
1-844-245-CHAT
2428

MILK
Maids
18+
"I'll squeeze my huge tits while you wank!"
GET
YOUR
COCK OUT &
CALL NOW!
$2.99/MIN
1-844-895-4659

30998

LIZA INTERVIEW

Continued from page 76

LIZA: Yep. We send it to all of our friends, and we laugh at you.
V-MAG: And when a girl sends tit pics to a guy, they show it to their friends, and they all jack off.
LIZA: Exactly.
V-MAG: So Liza, you've never danced, and there are no nude pictures of you bouncing around the internet, so how and why did you end up here with us?
LIZA: I was looking for a change of venue, I sent my pictures to the right person, and they actually sent my pictures to you guys because they thought I had a good look. And then I got a call from you. I had never heard of you guys until you called.
V-MAG: Were you aware that there were magazines and websites for women with big boobs?
LIZA: Hmm…not specifically catering to that. I'm not surprised by it, though. Everything is out there if you look.
V-MAG: So you ended up in the right place, didn't you?
LIZA: I really did.
V-MAG: So you sent your pictures in and we said, "Come on in." And your response to that was…
LIZA: Hell yeah!
V-MAG: Is this something you had thought about doing before?
LIZA: No, it's more something you fantasize about. You watch porn, and you think, "Oh, that's hot." But you don't think about being a part of it. And then to get an opportunity is surprising.
V-MAG: What kind of porn do you like to watch?
LIZA: I usually watch girl-on-girl.
V-MAG: So girl-on-girl. Do you like big boobs, too?
LIZA: I like one of them to have big boobs, but not both of them. I find the contrast to be really attractive.
V-MAG: So when you're watching this, are you imagining that you're the girl with the big boobs? What do you want to see the girls doing to each other?
LIZA: I love breast play because I have really sensitive nipples, so it's a big thing for me. And when it comes to the other chick, I always want the girl with the big boobs to be dominant.
V-MAG: Do you think you're good in bed, Liza?
LIZA: I know I'm good in bed.
V-MAG: Oh, how do you know you're

31083

INCREASE YOUR PENIS SIZE

Now, every man can know the power of having a huge cock!

HOW IT WORKS

- This is not a penis pump. This is not a sex toy. The Bathmate uses hydraulic pressure to expand the blood vessels and tissue in the penis. With a thorough regimen of daily use, results gained will continue to develop.
- Water creates a far more powerful vacuum than air, which in turn leads to greater power to increase penis size and to exercise the penis. Warm water develops blood flow while cushioning and lubricating the penis as it expands to fill the tube.
- Temporary gains in length, girth, erectile strength and stamina will occur after first use. These results may range from 0.25" to 1.00" in girth. Length will vary with participant, but all gains improve with time.

"Finally, a penis enlargement that really works!"

HERCULES BATHMATE

ORDER ON PAGE 9

- **LENGTH:** 11 INCHES
- **INSERTABLE:** 8 INCHES
- **DIAMETER:** 3 INCHES
- **CIRCUMFERENCE:** 7.5 INCHES
- **MATERIAL:** SKIN SAFE SILICONE
- **SKU#:** BM100
- **S&H:** $10 USPS PRIORITY MAIL WITH TRACKING
  $40 INT'L PRIORITY
- **PRICE:** $119.95

good in bed?

LIZA: [*Laughs*] Everyone I'm with keeps coming back. Sometimes even if I don't want them to.

V-MAG: So Liza, after having sex, we hear you will get up, put on a change of clothes and…cook us dinner?

LIZA: I will. Yeah, I'm actually a chef, and I do enjoy cooking. Especially post-coitus. I do the full deal. I put you to bed and wake you up with a sandwich.

V-MAG: You might be the ultimate dream woman, Liza. But you actually are a real, genuine chef, right?

LIZA: Yes, I am. I'm a sous chef.

That is probably the chef that's at the very bottom of the totem pole, but they'd be the kitchen manager or the service manager. Sous chefs are kind of like the middle guy between the cooks and the chef.

V-MAG: So what do you do when you're not cooking and satisfying men in bed?

LIZA: I like to surf and travel.

V-MAG: Where have you traveled?

LIZA: Japan, New Zealand, Australia, Germany and France. I've been all over the United States.

V-MAG: You've really been around.

LIZA: Yeah, I traveled a lot when I was in school, and I worked as a flight attendant for a little while.

V-MAG: Oh, you just said the magic words. We were about to wrap this up, and then you go and say that you were a flight attendant. How long did you work as a flight attendant?

LIZA: [*Laughs*] Not too long. I only did it for a year.

V-MAG: Did you ever hook up with a passenger? I bet you had a few touchy passengers, though.

LIZA: There were no hooksups. And no touchy passengers. I scare people.

V-MAG: But you're so nice. It's hard to imagine people being scared of you.

LIZA: That's because I'm not working right now. [*Laughs*]

V-MAG: Well, when a plane is going down, you know what we'll want to hold on to.

LIZA: I've heard that before. I've got flotation devices if the plane goes down. I don't need a vest.

V-MAG: Well, we're finally going to have to let you go, Liza. We could sit here all day. Thanks for being here. We hope you enjoyed your first time with us. We know we did.

LIZA: I did. I've really had a blast. Thanks so much for having me!

CALL NOW
BIG & BUSTY
CLUB
SWINGING HOUSEWIVES LOVE GROUP SEX ORGIES, FUCKING STRANGERS & FILTHY CHAT
1-844 902 8789
18+ $2.99/MIN

K2DB
KINKY-2-DA-BONE
DOMINATION
KINKY MISTRESS WANTS OBEDIENT SLAVES WILLING TO DO HER BIDDING
18+ $3.99/MIN
1-888-335-2100

PERVERTED BRITISH GRANNIES
18+ $2.99/MIN
HUNGRY FOR HARD YOUNG COCK!
CALL NOW! 1-844 604-7267

JUST LEGAL
18+
"Listen to me cum live while I finger both my tight holes"
1-844 322 2237
$2.99/MIN

SISSY SLUT SCHOOL
18+
TRAINING & FORCED FEMINIZATION
TAUGHT BY EXPERIENCED BRITISH MISTRESS
1-844 905 4659
$2.99/MIN

DIRTY & DEGRADING!
DISGUSTING FILTH
CAN YOU HANDLE IT?
1-800 205-2227
18+ $4.99/MIN

Posh English Housewife
2428
1-844-248-CHAT
"LISTEN TO ME MOAN AS I STICK A NINE INCH DILDO UP MY ASS!"
GET YOUR COCK OUT & CALL NOW
$2.99/MIN
18+

CUCKOLD
CHEATING UK WIVES
1-800 732 0001
Are you eating too much cream pie?
18+ $3.99/MIN

US001

31001

Cassie Cute

CUTIE'S FIRST COCK

Cassie is one of three girls featured in this issue who look too innocent for nude modeling. With her sweet smile, bangs and curls, you'd probably expect to meet Cassie with her nose buried in a book sipping a cappuccino. Instead, she's here with us and a stud who has his face buried in her tits. Of the three too-cute-to-be-true girls featured in this issue, Cassie is the only one jumping on the saddle for her first cock ride. As you can see, our friend Steve is as big a boob hound as we are. He'll be sure to give Cassie's F-cup funbags expert care in her first rodeo.

BARE FACTS

Cassie Cute

Birthday: April 20, 1990
Age: 25 **Height:** 5′4″
Weight: 158 lbs. **Bra:** 34F
Measurements: 42-28-38
Previous appearance: Mar. ′15
DVDs: *Voluptuous Xtra 17* (XXX-Rated) available on page 9 and eBoobStore.com

Before diving into modeling, Cassie worked as an aqua-gym trainer. Clearly, she didn't need a life vest with the flotation devices she has on her chest. Cassie treated shooting XXX the same way she does aqua-training. She dove in headfirst. "I have decided to try a boy-girl," says Cassie. "I decided not to wait. I saw no reason for delaying after seeing what other girls do, and it is something I have fantasized about trying for some time. I don't care for anal or kinky sex or being out in a public place, but I do enjoy good sex with a hot guy."

When we asked Cassie if she was passive or aggressive in the bedroom, she answered with no hesitation. "I am very aggressive," she told us. "Some girls just lay back and take it. Not me. I get up and take the dick." Calling Cassie an active participant is an understatement. She's the conductor in this fuck show, and this show doesn't end until Cassie's fat F-cup titties are covered in cream. "I love facials. I like when the cum drips from my mouth and chin down to my big tits." What a cutie.

Vmag™ DVDs & Blu-Rays

ORDER NOW ON PAGE 9. OR CALL, TOLL-FREE IN THE U.S. & CANADA, 1-800-421-0760. ELSEWHERE, CALL +01-305-662-5959.

ALL STACKED ALL NATURAL 4

Juliana Simms

Joana

Lily Madison

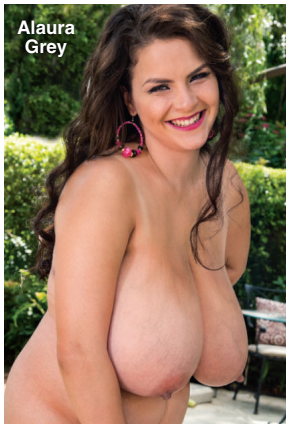
Alaura Grey

You don't need a passport to take in every inch, angle, tit, nipple and clit of these wonders. They're coming to you in the latest installment of this classic mammary-stuffed series. As always, there's no silicone, and there are no breast lifts, just the greatest naturally stacked hotties on the planet baring their natural blessings for your jerking pleasure. Teeming with stacked legends, newcomers, girls-next-door and much more! **268 MINUTES**

RATED X

$39.95/$44.95 PLUS S&H

SCORE ON LOCATION

Before the *XL Girls* took over the house, four *SCORE* Girls traveled to the Dominican Republic for a week of bikini busting and fun in the sun. Model of the Year **Joana, Hitomi, Valory Irene** and **Sha Rizel** turn the D.R. into a natural-boob lover's paradise. Intimate action showcasing each girl and lots of group action, too, including a boob-oiling scene. Available on Blu-ray. **217 MINUTES**

Hitomi

RATED X

$39.95/$44.95 PLUS S&H

XL GIRLS ON LOCATION

Four curvy naturals take a steamy island getaway to the Dominican Republic where they trip, pack their huge tits into tight tops and bikinis, shave and bathe and go tit-to-to. Features newcomers **Jennica Lynn** and **Lavina Dream** with bustier **Vanessa Y.** and plump **Roxanne Miller.** Candid and behind-the-scenes footage, too. **220 MINUTES**

RATED X

$39.95/$44.95 PLUS S&H

ORDER NOW FROM YOUR PHONE!

SCAN THIS QR CODE TO PLACE YOUR ORDER INSTANTLY VIA YOUR MOBILE PHONE!

ORDER NOW BY TURNING TO PAGE 9 OR ONLINE AT *eBoobStore.com*!

GREATEST BIG-BUST DVD 4

Forty-eight girls, most of them naturals. Over 13 hours of action with the greatest busty babes on the planet. **Karina Hart, Ann Calis, Alana Lace, Lily Madison, Micky Bells, Christy Marks, Vanessa Y., Arianna Sinn, Rockell, Sha Rizel, Emilia Boshe, Melissa Manning, Natalie Fiore, Rene Love, Taylor Steele, Cat Bangles, Elle Flynn, Marie Leone** and many more. 849 MINUTES

RATED X

$49.95/$79.95 PLUS S&H

ALL STACKED, ALL NATURAL 3

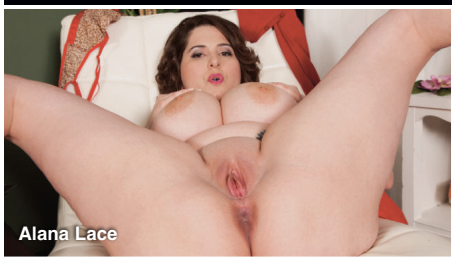

The best girls. The biggest natural tits. And you'll have them all to yourself. Starring newcomer **Ann Calis** in her first scene, this must-have DVD features the cream of the cleavage crop. Plus **Rockell, Roxi Red, Bex Shiner, Cat Bangles, Anjii Ross, Emilia Boshe, Leanne Crow, Alana Lace** and many more.

366 MINUTES

RATED X

$39.95/$44.95 PLUS S&H

JENNICA LYNN

With her M-cup tits, soft curves and bubbly personality, newcomer **Jennica Lynn** is all-stacked, all-natural and all-woman. Shot on-location in the Dominican Republic and the Bahamas. You'll be beside this Swedish sensation as she soaks up the Caribbean sun, stretches skimpy bikinis to their limit, takes skinny dips on secluded beaches and more in her first DVD. Also available on Blu-ray.

131 MINUTES

RATED X

$39.95/$44.95 PLUS S&H

THICK CHICKS ON DICKS ANAL 2

We rounded up 10 of our plumpest, horniest babes for the hottest DVD of the year. Sex-starved newcomers, big-bust legends and wall-to-wall anal. Stars **Jasmine Jones, April McKenzie, Suzumi Wilder, Nixie Night, Sashaa Juggs, Twilight Starr, Nicky Wilder, Gina George, Kitty McPherson** and **Samantha 38G**.

240 MINUTES

RATED XXX

$39.95 PLUS S&H

ALL STACKED, ALL NATURAL 2

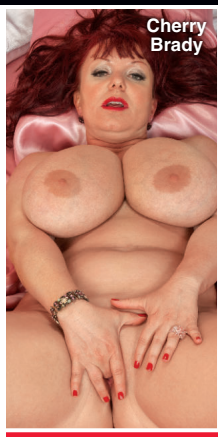

We thought she had retired forever…until **Diane Poppos**, the greatest big-boobed housewife of all time, returned sexier and raunchier than ever. Plus, *V-mag* legend and everybody's favorite redhead **Cherry Brady** also stars in this hot DVD! Also starring **Michelle May**, **Aileen Ghettman**, **Anna Carlene** and more! You won't find these ladies doing this tit-play and pussy-plugging anywhere else.

255 MINUTES

RATED X

$29.95 PLUS S&H

CHUBBY & FUCKED 2

Fifteen sexy chubbies get the big cocks they want. Features newcomer **Dani Moore** in her first DVD and the return of **April McKenzie.** Also **Nixie Night, Sofia Rose, Sonja Haze, Suga Squirtz, Nikki Cars, Christine Cox, Danica Danali, Gwen Etoile, Marilyn White, Nikky Wilder, Lola Lush, Adriana Avalon** & **Khloe Lust.** 344 MIN.

RATED XXX

$39.95 PLUS S&H

MAMMARY MAMBO

It's **Arianna Sinn** and **Miosotis** hotter than you've ever seen them before! Watch as this busty Romanian stunner and mega-boobed Dominican mama go tit-to-tit in a raunchy, pussy-licking lezzie fest! Then the ladies get down in a three-way and some sizzling hardcore action on their own, too! The tit power, the tropical heat…things get extra-hot when you do the *Mammary Mambo*!

74 MINUTES

RATED XXX

$39.95/$44.95 PLUS S&H

VOLUPTUOUS XTRA 14

Ten curvy girls get fucked hard in XXX action! Busty newcomer **Siri** gets her pussy speared and takes a mouth-load of cum! Plus, **Sabina Leigh** tackles two cocks at a time and gets a double facial, and **Goldie Ray** gets an anal creampie as a welcome present! This is no-holes-barred big-bust sex from *Voluptuous*!

224 MINUTES

RATED XXX

$29.95 PLUS S&H

HEAVY HANGERS

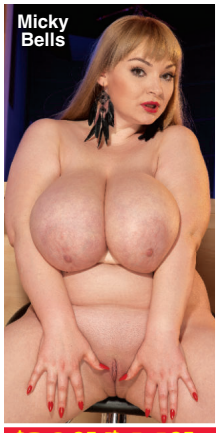

Thirty curvy naturals. **Kamryn Monroe, Antica, Micky Bells, Scarlett Monroe, Kelli Maxx, Serenity Sinn, Sarah Rae, Dors Feline, Kitty McPherson, Gracie Blue, Lavina Dream, Isabella Grazzi, Vanya Vixen, Amerie Thomas, Kamille Amora, Harley Ann, Sofia Rose, Sashaa Juggs, Trinety Guess, Dani Moore, Marilyn White, Nikki Smith** and more!

505 MINUTES

RATED X

$39.95/$44.95 PLUS S&H

ORDERS SHIP SAME

VOLUPTUOUS BLACK LABEL

Because you can't get enough of chocolate chicks with huge, natural tits, 11 of the greatest black 'n' stacked girls get their mouths and pussies fucked. J-cup goddess **Maserati** stars and has her naturals covered in cream. Plus newcomer **Marie Leone, Monica Keyes, Sadie Blooms, Soleil Hughes, Stacy Adams, Pheona Monroe, Natasha Dulce, Nadia Vixen** & **Lavish Styles**. 250 MIN.

RATED XXX

$39.95 PLUS S&H

VOLUPTUOUS XTRA 16

Newcomers **Alana Lace, Lola** and **Cat Bangles** get their on-camera cherries popped by hung studs. Bustier-than-ever housewife **Cameron Skye** has her pussy shaved while she's sucking cock. Plus **Maggie, Sirale, Vicky Soleil, Olarita, Dani Moore, Desiree, Maserati** plus **Missy Monroe** in anal action.

366 MINUTES

RATED XXX

$39.95/$44.95 PLUS S&H

VOLUPTUOUS XTRA 15

Fifteen girls in XXX action on three DVDs. **Felicia Clover, Scarlet LaVey, Shyla Shy, Maggie Green, Terry Nova, Harmony White, Jessica Roberts, Brittany Kendall, Jolie Rain, Veronika, Destiny Rose, Sirale, Maserati, Desiree and Beverly Paige**. Redheads, brunettes and blondes. Girls-next-door, black 'n' stacked and preggers. Facials, creampies and tit blasts. 366 MINUTES

RATED XXX

$39.95 PLUS S&H

LARGE LOVIN' 3

Features 13 stacked chicks ready to fulfill your hard-core plumper dreams. **Julia Juggs, Jasmine Jones** and **Skye Sinn** get their asses plugged. **Marilyn Mayson** and **Molly Howard** share a black cock. Plus **Sofia Rose, Kendra Lee Ryan, Nikki Smith** and **Beti Phellasio**. A two-disc set.

258 MINUTES

RATED XXX

$39.95 PLUS S&H

ON LOCATION GRAND BAHAMA

We took **Arianna Sinn, Jenna Valentine, Taylor Steele** and **Karla James** on an excursion to Grand Bahama Island where they were joined by sexy European natural **Natalie Fiore.** These ladies spent their big-boob vacation in the sun and sand in tiny bikinis, and we filmed every second. The big-tit action never stops as these V-Girls get wild. Their naked tits make this DVD a holiday of huge hooters. 98 MINUTES

RATED X

$39.95 PLUS S&H

XL TOP GUNS

Packed with interviews, behind-the-scenes action, candid footage, solo tit-play, girl-on-girl and boy-girl XXX. The six jackumentaries in this unique DVD tell the jack-til-you drop stories of six of the greatest plump, naturally stacked girls ever: **Renee Ross**, **Kristina Milan**, **Maria Moore**, **Arianna Sinn**, **Samantha 38G** and **Sapphire**.

272 MINUTES

RATED XXX

$39.95 PLUS S&H

FULL FIGURED FOXES 3

The newest installment of this best-selling series features 15 busty naturals who love to fondle their tits and rub their clits for your viewing pleasure. Features **Jennica Lynn** and **Lavina Dream**, two of the top plumper newcomers of 2014, plus **Micky Bells, Marilyn White, Gracie Blue, Bri Love, Nixie Night, Nikki Smith, Dors Feline, Sarah Rae** and more.

303 MINUTES

RATED X

$39.95 PLUS S&H

BUSTY RIDING ACADEMY

Six naturals go to the *Busty Riding Academy* to learn how to ride horses, but they end up learning how to ride cocks, instead! **Christy Marks** and **Terry Nova** have a four-way, **Jasmine Black** gets DP'd, **Kristy Klenot** and **Melissa Mandlikova** have a tits-and-tugs three-way and **Karina Hart** takes a hot load of cum between her tits.

152 MINUTES

RATED XXX

$39.95/$44.95 PLUS S&H

TITS & TUGS 9

In the ninth edition of the world's greatest tit-fuck/tug-job DVDs, we bring you two naturals whose giant racks make huge cocks disappear: K-cup 2013 Newcomer of the Year **Roxi Red** and finalist **Anjii Ross**. Their milky tits overwhelm any bra they can find. Plus, *V-mag* newcomer **Nikki Smith,** MILF **Tahnee Taylor** and **Alexis Silver.** Seventeen girls in all! Lots of P.O.V. action.

250 MINUTES

RATED XXX

$39.95 PLUS S&H

DAY AS THEY ARE RECEIVED!

DOUBLE STUFFED PLUMPERS 3

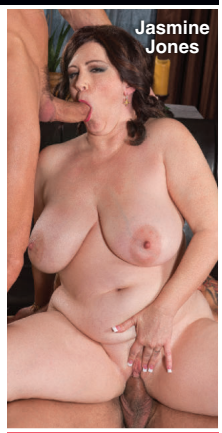

Ten girls, 20 cocks. That's two for each girl, and they make sure they use them right. **Angel DeLuca** makes sure her pussy and mouth are always full. **Marilyn White** gets stuffed in wild positions. Many of these girls are SCORE Group exclusive. Also stars **Nikky Wilder, Dani Moore, Anna Beck, Patricia Gold, Maggie, Sashaa Juggs, Kris Kelly** and **Jasmine Jones.** 217 MINUTES

RATED XXX

$39.95 PLUS S&H

SCORE XTRA 14

The title says *SCORE*, but the girls in this DVD are all voluptuous. Two-disc set features 10 naturals in XXX action. Teen **Noelle Easton,** Newcomer of the Year **Roxi Red**, MILF **Janessa Loren, Angel Wicky, Sensual Jane**, black 'n' stacked **Marie Leone, Jessica Roberts, Vicky Soleil, Elle Flynn** & **Felicia Clover.** 248 MIN.

RATED XXX

$39.95 PLUS S&H

FUCKIN' NATURALS 2

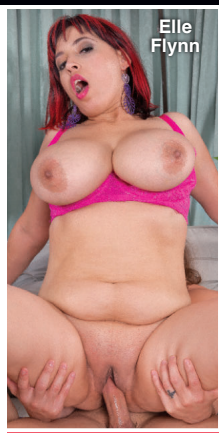

We've pulled out all the stops in the second installment of this best-selling series. Ten horny, cum-loving naturals get their pussies pounded in a four-disc set that's packed with new girls. **Scarlet LaVey** gets her pussy pounded from every angle. Plus **Maggie, Elle Flynn, Jessica Roberts, Brittany Kendall, Vicky Soleil, Sara, Felicia Clover, Janessa Loren** & **Sirale.** 498 MIN.

RATED XXX

$39.95 PLUS S&H

CHESTY PREGGOS 2

Everything is bigger in this flick: bigger tits, bigger sexual appetites and bigger orgasms! Starring mommies-to-be **April McKenzie**, **Sunshine** and **Stefani** in raunchy XXX! Plus, a very pregnant **Kali West** tugs cock with her knockers, and *V-mag* legend **Lorna Morgan** puts on a striptease for you! 101 MINUTES

RATED XXX

$29.95 PLUS S&H

PREGGOS & MILKERS

There's nothing like a sexy mother or mother-to-be. This two-disc special features seven of your favorite busty preggers fucking, playing and lactating. Features long-time favorites **Kali West, Lorna Morgan** and **Kristina Milan**, whose swollen J-cup breasts lactate. **Shyla Shy** stars on the second disc and fucks at seven months and eight-and-a-half months and lactates post-preggo. 283 MIN.

RATED XXX

$39.95 PLUS S&H

VOLUPTUOUS XTRA 17

There's only one place to find the world's naturally stacked wonders doing the naughtiest sexual acts imaginable: The *Voluptuous Xtra* series. The 17th installment of this best-seller is our boldest ever and features the bustiest collection of babes yet. JJJ-cupper Liza Biggs has tits you have to see to believe in her XXX debut. Also, Cat Bangles, Alana Lace, Elle Flynn and more! 229 MINUTES

RATED XXX

$39.95/$44.95 PLUS S&H

INSIDE THIS ISSUE OF V-MAG™

E-CUP CHLOE IS ONE OF FOUR DEBUTS

MEET THE NEW NATURALS

ANASTASIA 32H

LIZA BIGGS 36JJJ

JULIANA SIMMS 40F

CASSIE CUTE 34F

DULCINEA 36HH

OLIVIA 34JJ

THE SCORE GROUP®